SAN FRANCISCO PUBLIC LIBRARY
3 1223 06964 1356

San Francisco Commission of Animal Control and Welfare

City Hall
San Francisco, California 94102
(415) 552-1898

December 29, 1994

DOCUMENTS DEPT.
JAN 3 1995
SAN FRANCISCO
PUBLIC LIBRARY

5/S

Francisco Public Library
Government Information Center
San Francisco Public Library
100 Larkin Street, 5th Floor
San Francisco, CA 94102

REFERENCE BOOK
be taken from the Library

S:

ssioner:

January 11 meeting one order of business will be
fficers for 1995.

custom which I as Chairperson have "inherited" from
appointed an ad hoc Nominating Committee to propose
ir, Vice-Chair and Secretary) on a strictly non-
asis. That Committee's report and nominations will
of business at our January 11 meeting.

ng Committee is composed of Commissioner Friedman
olan (Member) and Commissioner-designate Gale (Member).
to present their report and nominations by letter to
, and publicly at, the Commission's January 11
rther nominations from the Commission at large will
thereon had.

all Commissioners who possibly can be present.

Happy New Year To You All!

Very truly yours,

Mark Scott Hamilton
Chairperson

4987(B):MSH:mh

cc: All Commission Members

Jane Hudson, Documents Librarian
San Francisco Public Library
Business, Science & Documents Department
Civic Center
San Francisco, California 94102

D
EF
36.0832
a52a
995-99

San Francisco Commission of Animal Control and Welfare

City Hall
San Francisco, California 94102
(415) 552-1898

December 29, 1994

DOCUMENTS DEPT.
JAN 3 1995
SAN FRANCISCO
PUBLIC LIBRARY

TO ALL COMMISSION MEMBERS:

Dear Sister/Fellow Commissioner:

At the Commission's January 11 meeting one order of business will be election of Commission officers for 1995.

In accordance with custom which I as Chairperson have "inherited" from my predecessors, I have appointed an ad hoc Nominating Committee to propose a slate of officers (Chair, Vice-Chair and Secretary) on a strictly non-binding, non-exclusive basis. That Committee's report and nominations will comprise the first order of business at our January 11 meeting.

The ad hoc Nominating Committee is composed of Commissioner Friedman (Chair), Commissioner Kaplan (Member) and Commissioner-designate Gale (Member). They have been requested to present their report and nominations by letter to each Commissioner before, and publicly at, the Commission's January 11 meeting. Thereafter, further nominations from the Commission at large will be entertained and vote thereon had.

It is important that all Commissioners who possibly can be present.

Happy New Year To You All!

Very truly yours,

Mark Scott Hamilton
Chairperson

4987(B):MSH:mh

cc: All Commission Members

Jane Hudson, Documents Librarian
San Francisco Public Library
Business, Science & Documents Department
Civic Center
San Francisco, California 94102

Digitized by the Internet Archive
in 2014

https://archive.org/details/agenda1995sanf_1

DOCUMENTS DEPT.
FEB 17 1995
SAN FRANCISCO
PUBLIC LIBRARY

MINUTES

COMMISSION OF ANIMAL CONTROL AND WELFARE MEETING

ON

JANUARY 11, 1995

(COMBINED REGULAR AND ANNUAL MEETING)

AT

STATE BUILDING

(ROOM 1194)

1. CALL TO ORDER AND ROLL CALL

1(a). Commission Chairperson Mark Scott Hamilton convened the combined regular January 11, 1995 and annual meetings of the Commision Of Animal Control And Welfare to order at 5:30 p.m., in Room 1194 - State Building, located at 455 Golden Gate Avenue, San Francisco.

Commissioners In Attendance: Chairperson Mark Scott Hamilton; Vice-Chairperson/Secretary Dolly B. Trauner; Commissioners or Commissioners-designate Carl Friedman; Debra A. Fila, R.N.; Ben Gale, R.E.H.S.; Kenneth Gorczyca, D.V.M.; Sergeant William Herndon, SFPD; Roger Hoppes; Matthew W. Kaplan; and Stan Mahy.

Commissioner(s) Absent: Dolores D. Dovovan.

The meeting was convened at 5:30 p.m. Commission Chairperson Hamilton presided during all aspects of the meeting.

More than six Commissioners (or their lawful designates) holding valid appointments being present, the quorum requirement of Section 6 of the Commission's "Rules And Regulations" (50% of those elegible to vote) was satisfied.

1(b) Annual Election Of Commission Officers/Committee Members.

Commissioner Friedman delivered the report of the Commission's ad hoc (informal) Nominating Committee (consisting of Commissioners Friedman [Chair] and Kaplan and Commissioner-designate Gale) which contained the

following recommendations (then placed in nomination by Commissioner Friedman) for 1995 officers:

"Mr. Chairman, the Commission's Nominating Committee (consisting of Commissioners Gale, Kaplan and myself) submits the following recommendations and nominations -

| | |
|---|---|
| "For Chairperson: | Commissioner Hamilton; |
| "For Vice-Chairperson: | Commissioner Kaplan; |
| "For Secretary: | Commissioner Trauner; |
| "For Elected Members Of Donation Advisory Committee: | Commissioner Fila (Chair) and Commissioners-designate Gale and Herndon and the Chair; and, |
| "For Elected Members Of Complaint Review Committee: | Commissioners Donovan (Chair) Kaplan, Mahy and Trauner." |

The foregoing nominations of the Nominating Committee were seconded by Commissioner Mahy who (after it was ascertained that there was no discussion and that there were no further nominations) further moved that nominations be closed. The Chair deferred calling for a second on Commissioner Mahy's motion to close nominations until after response to the Chair's call for further nominations. That call resulted in no further nominations.

The vote of Commissioners present (Commissioner Donovan absent, Commissioner Kaplan abstaining on the vote for Vice-chairperson and the Chairperson and Commissioner Trauner abstaining altogether in deference to their candidacies), was unanimous. Thereupon the Officers and Committee members nominated as reported above were declared elected by unanimous acclamation.

## 2. APPROVAL OF THE MINUTES OF THE NEXT-PRIOR

Approval of the Minutes of the Commission's November 9, 1994 meeting was unanimously carried upon motion of Commissioner Friedman seconded by Commissioner Gorczyca.

## 3. CHAIRPERSON'S REPORT

The Chairperson advised the Commission that the Commission's April meeting will probably be its last in the present State Building location due to demolition of the building. The Chair appointed an ad hoc committee to investigate and report back as to recommendations for a new meeting place. That committee was composed of Commissioners and Commissioners-designate Friedman, Gale and Kaplan.

The Chairperson announced his receipt of a letter from Commissioner Gorczyca announcing his resignation from the Commission effective upon his replacement by the Board Of Supervisors.

## 4. COMMITTEE REPORTS

4(a) REPORT OF POLICE DEPARTMENT

(Commissioner-designate Sergeant William Herndon, SFPD - report deferred to February meeting).

4(b) REPORT OF DEPARTMENT OF PUBLIC HEALTH

(Commissioner-designate Ben Gale, R.E.H.S. - report deferred to February meeting).

4(c) REPORT OF DEPARTMENT OF ANIMAL CARE AND CONTROL

(Commissioner Carl Friedman - report deferred to February meeting).

4(d) REPORT OF RECREATION AND PARK DEPARTMENT

(Commissioner-designate Roger Hoppes) -

Commissioner-designate Hoppes reported formal appointment of Freeland Dunker, D.V.M., as the Zoo's and Zoological Society's Chief Veterinarian.

5. SPECIALLY CALENDARED MATTERS - HEARINGS

(None)

6. NON-CALENDARED MATTERS - PUBLIC DISCUSSION

(a) Commissioner/Secretary Trauner spoke at some length in criticism of "Time Magazine's" December 12, 1994 issue cover-article on dog breeding matters. Mrs. Trauner was particularly concerned with that part of the article which she found to have been critical of the American Kennel Club. Commissioner Friedman remarked that he felt the article was "...generally a good message..," but confessed his possession of insufficient information to join in discussion of American Kennel Club activities. Commissioner Trauner agreed to provide Mr. Friedman with data relating to the humane and breeding-control activities of the American Kennel Club.

(b) The Chair appointed an ad hoc committee to look into "a very few" general complaints from pet and grooming shop operators about premises-inspection and licensing matters. That committee will be comprised of Commissioner Kaplan (Chair) and Commissioners Friedman and Hamilton as members. A 6-month-to-all-year study was suggested by the Chair.

(c) Ms. Patricia Briggs, an announced San Francisco resident, requested that the Commission study humane aspects of small live food animal selling

in the City And County. She was told that the live, food animal situation had been looked into several times by the Commission in years past, but that if she would come to the Commission's February 8, 1995 meeting she and that issue would be placed first on the "Specially Calendared Matters" agenda.

## 7. HEARINGS

(None)

## 8. ADJOURNMENT

The Combined January 11, 1995 Regular Meeting and Annual Meeting of the City And County Of San Francisco Commission Of Animal Control And Welfare was adjourned at approximately 7:00 p.m., in accordance with the unanimous sense of all Commissioners present.

The next regular monthly meeting of the Commission will be convened at 5:30 p.m. on Wednesday, February 8, 1995 in Room 1194 - State Building, located at 455 Golden Gate Avenue.

Dated: January 12, 1995

Mark Scott Hamilton
Chairperson

COMMISSION OF ANIMAL CONTROL AND WELFARE

NOTICE AND AGENDA OF SPECIAL MEETING

ON

JANAURY 30, 1995

AT

CITY AND COUNTY OF SAN FRANCISCO

ANIMAL CARE AND CONTROL DEPARTMENT

(1500 Harrison Street)

DOCUMENTS DEPT.
JAN 27 1995
SAN FRANCISCO
PUBLIC LIBRARY

---

Pursuant to rule, notice is hereby given to all Commissioners, Commissioner-designates and to the Public that a special emergency meeting of this Commission to be convened at the Department Of Animal Care And Control (2d Floor), 1500 Harrison Street, San Francisco, commencing promptly at 5:30 p.m., on Monday, January 30, 1995.

The sole item on the agenda of the aforesaid special meeting will be discussion of the current budget emergency confronting the Department Of Animal Care And Control.

Dated: January 25, 1995

Respectfully submitted,

Mark Scott Hamilton
Chairperson

S F.

MINUTES

COMMISSION OF ANIMAL CONTROL AND WELFARE MEETING

ON

APRIL 12, 1995

(COMBINED REGULAR AND ANNUAL MEETING)

AT

STATE BUILDING

(ROOM 1194)

DOCUMENTS DEPT.
MAY 0 9 1995
SAN FRANCISCO
PUBLIC LIBRARY

1. CaLL TO ORDER AND ROLL CALL

1(a). Commission Chairperson Mark Scott Hamilton convened the regular April 12, 1995 meeting of the Commission Of Animal Control And Welfare to order at 5:30 p.m., in Room 1194 - State Building, located at 455 Golden Gate Avenue, San Francisco.

Commissioners In Attendance: Chairperson Mark Scott Hamilton; Vice-Chairperson Matthew W. Kaplan and, Commissioners or Commissioners-designate Steve Castillo; Dolores D. Donovan; Ben Gale, R.E.H.S.; Sergeant William Herndon, SFPD; Stan Mahy; and, Carl Friedman.

Commissioner(s) Absent: Kenneth Gorczyca, D.V.M. (Resigned); Debra A. Fila, R.M.: Secretary Dolly B. Trauner (term expiring April 30, 1995).

The meeting was convened at 5:30 p.m. Commission Chairperson Hamilton presided during all aspects of the meeting.

More than six Commissioners (or their lawful designates) holding valid appointments being present, the quorum requirement of Section 6 of the Commissioner's "Rules And Regulations" (50% of those elegible to vote) was satisfied.

Announcement Of Shortened Meeting. Chairperson Hamilton announced that for security reasons the Building Manager of the State Building was closing and clearing the building at 6:00 p.m. No prior notification of early closure was provided to the Chairperson or to any Commissioner. The apologies of the Building Manager were conveyed to the few members (8) of the public in attendance.

Announcement Of Chairperson's Unavailability For Further Service. Upon expiration of his current term (on April 30), the Chairperson will not make himself available to the Board Of Supervisors for further appointment. Under the Commission's Rules the Vice-Chairperson will preside at the Commission's May 10 meeting at which time procedures will be established for election of a new Chairperson to succeed Chairperson Hamilton.

## 2. APPROVAL OF MINUTES OF NEXT-PRIOR MEETING

Approval of Secretary Trauner's Minutes of the Commission's March 9, 1995 meeting was unanimously carried upon motion of Commissioner Friedman, seconded by Commissioner Mahy.

## 3. CHAIRPERSON'S REPORT

(None, except as in Item No.1, above)

## 4. COMMITTEE REPORTS

(None, due to shortened meeting)

## 5. SPECIALLY CALENDARED MATTERS-HEARINGS

The only specially calendared matter involved further discussion and public input as respects the issue involving sale and case of live food animals. Further discussion was necessarily continued to the Commission's May 10 meeting due to early closure of the State Building meeting room.

## 6. NON-CALENDARED MATTERS-PUBLIC DISCUSSION

(None, due to shortened meeting)

## 7. HEARINGS

(None scheduled)

## 8. ADJOURNMENT

The April 12, 1995 Regular Meeting of the City And County Of San Francisco Commission Of Animal Control And Welfare was adjourned at 6:00 p.m. as required by the State Building Manager.

Unless other arrangements are made by Vice-Chairperson Kaplan, the next regular monthly meeting of the Commission will be convened at 5:30 p.m. on Wednesday, May 10, 1995 in Room 1194 - State Building, located at 455 Golden Gate Avenue with the understanding that that meeting also will be shortened to approximately one-half hour due to new State Building security regulations.

Dated: April 13, 1995

Mark Scott Hamilton
Chairperson

# Commission of Animal Control and Welfare

875 Stevenson Street, Room 125, San Francisco, CA 94103

DOCUMENTS DEPT.
JAN 02 1996
SAN FRANCISCO
PUBLIC LIBRARY

## Agenda

**January 10, 1996**
**401 Van Ness Avenue, Room 322**
**5:30 p.m.**

---

1. Call to Order and Roll Call

2. Approval of Minutes of October and November meetings

3. Chairman's Remarks
   - -- Meeting Room situation
   - -- Postponement of Carriage Horse discussion

4. Committee Reports
   - -- Police Department (*Commissioner Herndon*)
   - -- Recreation and Park Department (*Commissioner Castillo*)
   - -- Department of Public Health (*Commissioner Gale*)
   - -- Department of Animal Care and Control (*Commissioner Friedman*)

5. Specially Calendared Matters
   - A. Nomination and Election of Commission Officers
     - -- Nominating Committee (*Commissioners Lynn, Lucas, Gale*)
   - B. Status of "In-kind Services"
     - -- dedicated phone line, laptop for meetings, mail services, etc.
   - C. Letter to Macy's re: SF/SPCA animals in windows
   - D. Report from Live Food Animal Committee (*Commissioner Schulke*)

6. Non-Calendared Matters
   - A.
   - B.

7. Adjournment
   - -- Next meeting will be Wednesday, 14 February 1995, 5:30 p.m.

/96

# Commission of Animal Control and Welfare

101 Grove Street, Room 217, San Francisco, CA 94102

## Agenda

**February 14, 1996**
**401 Van Ness Avenue, Room 322**
**San Francisco**
**5:30 p.m.**

DOCUMENTS DEPT.
FEB 07 1996
SAN FRANCISCO
PUBLIC LIBRARY

1. Call to Order and Roll Call

2. Approval of Minutes of December meeting

3. Chairman's Remarks
   -- Letter to Commission from Richard Avanzino, President, SF/SPCA

4. Committee Reports
   -- Police Department (*Commissioner Herndon*)
   -- Recreation and Park Department (*Commissioner Castillo*)
   -- Department of Public Health (*Commissioner Gale*)
   -- Department of Animal Care and Control (*Commissioner Friedman*)

5. Specially Calendared Matters
   A. Status Report from Live Food Animal Committee (*Commissioner Schulke*)
   B. Public testimony re: guidelines for live food animals
   C. Report from Commissioner Friedman re: his meeting with Housing Authority Executive Director Shirley Thornton
   D. Status of "In-kind Services" (*Commissioner Gale*)
      -- dedicated phone line, laptop for meetings, mail services, etc.

6. Non-Calendared Matters
   A. Letter to Commission from *S.F. Patterson* re: nuisance cats
   B.

7. Adjournment
   -- Next meeting will be Wednesday, 13 March 1996, 5:30 p.m.

# Commission of Animal Control and Welfare

101 Grove Street, Room 217, San Francisco, CA 94102

DOCUMENTS DEPT.

MAR 07 1996

SAN FRANCISCO
PUBLIC LIBRARY

## Agenda

**March 13, 1996**
**401 Van Ness Avenue, Room 322**
**San Francisco**
**5:30 p.m.**

---

1. Call to Order and Roll Call

2. Approval of Minutes of January meeting

3. Chairman's Remarks
   - -- Status of hamsters at downtown Woolworth
   - -- Status of "In-kind Services" (*Commissioner Gale*)
     - -- dedicated phone line, laptop for meetings, mail services, etc.
   - -- TV/VCR unavailable per Greg Hobson representing Board of Supervisors
   - -- Possible future meeting room in new Main Library (opens April 16th)

4. Committee Reports
   - -- Police Department (*Commissioner Herndon*)
   - -- Recreation and Park Department (*Commissioner Castillo*)
   - -- Department of Public Health (*Commissioner Gale*)
   - -- Department of Animal Care and Control (*Commissioner Friedman*)

5. Specially Calendared Matters
   - A. Status Report from Live Food Animal Committee (*Commissioner Schulke*)
     - -- Date/Time of next Live Food Animal Committee
   - B. Public testimony re: guidelines for live food animals
   - C. Pitbull situation in San Francisco Public Housing and throughout San Francisco
     - -- Housing Authority Pitbull Task Force
     - -- Citywide Ad Hoc Pitbull Task Force
     - -- Transfer of $132,000 from Housing Authority to DACC
     - -- DACC policy of euthanizing all pitbulls

6. Non-Calendared Matters
   - A.
   - B.

7. Adjournment
   - -- Next Commission meeting will be Wednesday, 10 April 1996, 5:30 p.m.

# Commission of Animal Control and Welfare

101 Grove Street, Room 217, San Francisco, CA 94102

DOCUMENTS DEPT.
APR 03 1996
SAN FRANCISCO
PUBLIC LIBRARY

## Agenda

**10 April 1996**
**401 Van Ness Avenue, Room 322**
**San Francisco**
**5:30 p.m.**

---

1. Call to Order and Roll Call

2. Approval of Minutes of February meeting

3. Chairman's Remarks
   - -- Loss of Captain Michael Knapp of the Department of Animal Care and Control
   - -- Status of "In-kind Services" (*Commissioner Gale*)
     - -- dedicated phone line, laptop for meetings, mail services, etc.
   - -- Status of new meeting room after June '96

4. Committee Reports
   - -- Police Department (*Commissioner Herndon*)
   - -- Recreation and Park Department (*Commissioner Castillo*)
   - -- Department of Public Health (*Commissioner Gale*)
   - -- Department of Animal Care and Control (*Commissioner Friedman*)

5. Specially Calendared Matters
   - A. Status Report from Live Food Animal Committee (*Commissioner Schulke*)
   - B. Status of pitbull situation in San Francisco
   - C. Nightkeeper at San Francisco Zoo

6. Non-Calendared Matters
   - A.
   - B.

7. Adjournment
   - -- Next Commission meeting will be Wednesday, 8 May 1996, 5:30 p.m.

# Commission of Animal Control and Welfare

101 Grove Street, Room 217, San Francisco, CA 94102

SF
A55
#1
5/8/96

## Agenda

**8 May 1996**
**401 Van Ness Avenue, Room 322**
**San Francisco**
**5:30 p.m.**

DOCUMENTS DEPT.
MAY 01 1996
SAN FRANCISCO
PUBLIC LIBRARY

---

1. Call to Order and Roll Call

2. Chairman's Remarks
   - -- Welcome new Commissioner(s)
   - -- Possible change of meeting day from 2nd Wednesday to another day
   - -- Welcome to San Francisco City Administrator Bill Lee

3. Committee Reports
   - -- Police Department (*Commissioner Herndon*)
   - -- Recreation and Park Department (*Commissioner Castillo*)
   - -- Department of Public Health (*Commissioner Gale*)
   - -- Department of Animal Care and Control (*Commissioner Friedman*)

4. Specially Calendared Matters
   - A. Nightkeeper at San Francisco Zoo
     - -- Correspondence to San Francisco Zoo Director David Anderson
     - -- Correspondence from Virginia Handley of the Fund for Animals
   - B. Status Report from Live Food Animal Committee (*Commissioner Schulke*)
     - -- Videotape of live animal food markets (approximately 12 min.)

5. Non-Calendared Matters
   - A.
   - B.

6. Adjournment
   - -- Next Commission meeting will be Wednesday, 12 June 1996, 5:30 p.m.

Commission of Animal Control and Welfare
101 Grove Street, Room 217, San Francisco, CA 94102 415/554-2763

SF
A55
#1
6/12/96

# Agenda

**12 June 1996**
**Taravel Police Station**
**2345 Taravel St. @ 24th Ave.**
**San Francisco**
**5:30 p.m.**

DOCUMENTS DEPT.
MAY 28 1996
SAN FRANCISCO
PUBLIC LIBRARY

---

1. Call to Order and Roll Call

2. Chairman's Remarks
   -- Possible change of meeting day from 2nd Wednesday to another day
   -- Re-open hearing for Dog License Fee Increase

3. Committee Reports
   -- Police Department (*Commissioner Herndon*)
   -- Recreation and Park Department (*Commissioner Castillo*)
   -- Department of Public Health (*Commissioner Gale*)
   -- Department of Animal Care and Control (*Commissioner Friedman*)

4. Specially Calendared Matters
   A. Nightkeeper at San Francisco Zoo
   B. Status Report from Live Food Animal Committee (*Commissioner Schulke*)
   C. Dog License Fee Increase

5. Non-Calendared Matters
   A.
   B.

6. Adjournment
   -- Next Commission meeting will be Wednesday, 10 July 1996, 5:30 p.m., at the Taravel Police Station

# Commission of Animal Control and Welfare

101 Grove Street, Room 217, San Francisco, CA 94102 415/554-2763

# Agenda

**10 July 1996**
**Taravel Police Station**
**2345 24th Ave. @ Taravel St.**
**San Francisco**
**5:30 p.m.**

DOCUMENTS DEPT.
JUL 0 3 1996
SAN FRANCISCO
PUBLIC LIBRARY

---

1. Call to Order and Roll Call

2. Chairman's Remarks
   - Change of meeting day from 2nd Wednesday @ 5:30 p.m., to 2nd Thursday @ 6:00 p.m.
   - Welcome new Commissioner Catherine Tchen-Kenna
   - New Commission Stationery *(Commissioner Gale)*
   - Ideas for Website *(Commissioners/Members of the Public)*

3. Committee Reports
   - Police Department (*Commissioner Herndon*)
   - Recreation and Park Department (*Commissioner Castillo*)
   - Department of Public Health (*Commissioner Gale*)
   - Department of Animal Care and Control (*Commissioner Friedman*)

4. Specially Calendared Matters
   **A**. Reply letter to citizen correspondence re: cat licensing
   **B**. Status Report from Live Food Animal Committee (*Commissioner Schulke*)
   **C**. Lucy Pastrana address to the Commission

5. Non-Calendared Matters
   **A**.
   **B**.

6. Adjournment
   - Next Commission meeting will be **Thursday,** 8 August 1996,

**6:00 p.m.**, at the Taravel Police Station

# Commission of Animal Control and Welfare

101 Grove Street, Room 217, San Francisco, CA 94102 415/554-2763

SF
A55
#1
8/8/96

## Agenda

**8 August 1996**
**Taraval Police Station**
**2345 24th Ave. @ Taravel St.**
**San Francisco**
**5:30 p.m.**

DOCUMENTS DEPT.
JUL 31 1996
SAN FRANCISCO
PUBLIC LIBRARY

---

**Call to Order and Roll Call**

**Approval of Minutes of June Meeting**

**Chairman's Remarks**

- Welcome new Commissioner Catherine Tchen-Kenna
- New Commission Stationery *(Commissioner Friedman)*
- Ideas for Website *(Commissioners/Members of the Public)*
- Availability of correspondence re: cat licensing

**Committee Reports**

- Police Department (*Commissioner Herndon*)
- Recreation and Park Department (*Commissioner Castillo*)
- Department of Public Health (*Commissioner Gale*)
- Department of Animal Care and Control (*Commissioner Friedman*)

**Specially Calendared Matters**

- Reply letter to citizen correspondence re: cat licensing
- Status Report from Live Food Animal Committee (*Commissioner Schulke*)

**Non-Calendared Matters**

-
-

**Adjournment**

- Next Commission meeting will be **Thursday, 12 September 1996,** 5:30 p.m., at the Taravel Police Station

# Commission of Animal Control and Welfare

101 Grove Street, Room 217, San Francisco, CA 94102 415/554-2763

# Agenda

**12 September 1996**
**Taraval Police Station**
**2345 24th Ave. @ Taraval St.**
**San Francisco**
**5:30 p.m.**

DOCUMENTS DEPT.
SEP 11 1996
SAN FRANCISCO
PUBLIC LIBRARY

---

1. **Call to Order and Roll Call**

2. **Chairman's Remarks**
   - 

3. **Committee Reports**
   - Police Department (*Commissioner Herndon*)
   - Recreation and Park Department (*Commissioner Castillo*)
   - Department of Public Health (*Commissioner Gale*)
   - Department of Animal Care and Control (*Commissioner Friedman*)

4. **Specially Calendared Matters**
   - LIVE FOOD ANIMAL ISSUE
     - Report from meeting with Chinatown community leaders
     - San Francisco SPCA videotape
     - Public Testimony
     - Discussion/Vote on issue of live food animals

5. **Non-Calendared Matters**
   - 
   - 

6. **Adjournment**
   - Next Commission meeting will be:

**Thursday, 10 October 1996**

# Commission of Animal Control and Welfare

101 Grove Street, Room 217, San Francisco, CA 94102 415/554-2763

# Agenda

**17 October 1996**

**Chinese Citizens Alliance Building**
**1044 Stockton Street @ Jackson**
**San Francisco**
**5:30 p.m.**

DOCUMENTS DEPT.
OCT 0 9 1996
SAN FRANCISCO
PUBLIC LIBRARY

1. **Call to Order and Roll Call**

2. **Chairman's Remarks**
   - Welcome Eve Watts as new commissioner

3. **Committee Reports**
   - Police Department (*Commissioner Herndon*)
   - Recreation and Park Department (*Commissioner Castillo*)
   - Department of Public Health (*Commissioner Gale*)
   - Department of Animal Care and Control (*Commissioner Friedman*)

4. **Specially Calendared Matters**
   - LIVE FOOD ANIMAL ISSUE
     - Public Testimony
     - Discussion/Vote on issue of live food animals

5. **Non-Calendared Matters**
   -
   -

6. **Adjournment**
   - Next Commission meeting will be **Thursday, 14 November 1996**, at Taraval Police Station, 2345 24th Ave. @ Taraval, 5:30 p.m.

# Commission of Animal Control and Welfare

101 Grove Street, Room 217, San Francisco, CA 94102 415/554-2763

DOCUMENTS DEPT.
OCT 30 1996
SAN FRANCISCO
PUBLIC LIBRARY

SF
+55
#1
1/14/96

## Agenda

**14 November 1996**
**Taraval Police Station**
**2345 24th Avenue @ Taraval Street**
**San Francisco**
**5:30 p.m.**

---

1. **Call to Order and Roll Call**

2. **Chairman's Remarks**
   - Welcome Eve Watts as new commissioner

3. **Committee Reports** – DISCUSSION OF ANIMAL RELATED ISSUES AFFECTING THE DEPARTMENT
   - Police Department (*Commissioner Herndon*)
   - Recreation and Park Department (*Commissioner Castillo*)
   - Department of Public Health (*Commissioner Gale*)
   - Department of Animal Care and Control (*Commissioner Friedman*)

4. **Specially Calendared Matters**
   - LIVE FOOD ANIMAL ISSUE
     - Public Testimony*
     - Discussion and possible action on issue of live food animals

6. **Adjournment**
   - Next Commission meeting will be **Thursday, 12 December 1996**, at Taraval Police Station, 2345 24th Ave. @ Taraval Street, 5:30 p.m.

---

**** Members of the public may also contact the commission in writing at the address above.***

# Commission of Animal Control and Welfare

101 Grove Street, Room 217, San Francisco, CA 94102 415/554-2763

# Agenda

**12 December 1996**
**Taraval Police Station**
**2345 24th Avenue @ Taraval Street**
**San Francisco**
**5:30 p.m.**

/96

---

1. **Call to Order and Roll Call**

2. **Chairman's Remarks**
   - Status of new meeting room (*Commissioner Gale*)

3. **Committee Reports** – DISCUSSION OF ANIMAL ISSUES AFFECTING THESE DEPARTMENTS
   - Police Department (*Commissioner Herndon*)
   - Recreation and Park Department (*Commissioner Castillo*)
   - Department of Public Health (*Commissioner Gale*)
   - Department of Animal Care and Control (*Commissioner Friedman*)

4. **Calendared Matters**
   - LIVE FOOD ANIMAL ISSUE – Recommendation sent to Board of Supervisors
   - VOTE FOR NEW OFFICERS – Chair, Vice-Chair, Secretary

5. **Adjournment**
   - Next Commission meeting will be **Thursday, 9 January 1996**, at Taraval Police Station, 2345 24th Ave. @ Taraval Street, 5:30 p.m.

DOCUMENTS DEPT.
DEC 0 2 1996
SAN FRANCISCO
PUBLIC LIBRARY

# Commission of Animal Control and Welfare

101 Grove Street, Room 217, San Francisco, CA 94102 415/554-9363

## Agenda

**9 January 1997**
**Taraval Police Station**
**2345 24th Avenue @ Taraval Street**
**San Francisco**
**5:30 p.m.**

DOCUMENTS DEPT.
JAN 06 1997
SAN FRANCISCO
PUBLIC LIBRARY

---

1. **Call to Order and Roll Call**

2. **Chairman's Remarks**
   - Status of possible new room in Civic Center (*Commissioner Gale*)
   - New commission letterhead to reflect new officers

3. **Committee Reports** – DISCUSSION OF ANIMAL ISSUES AFFECTING THESE DEPARTMENTS
   - Police Department (*Commissioner Herndon*)
   - Recreation and Park Department (*Commissioner Castillo*)
   - Department of Public Health (*Commissioner Gale*)
   - Department of Animal Care and Control (*Commissioner Friedman*)

4. **Calendared Matters**
   - **DOGS OFF-LEASH ON OCEAN BEACH**
   - LIVE FOOD ANIMAL ISSUE –
     - Is it the Health Department's Responsibility for Signeage at stores that sell live food animals? (*Commissioner Gale*)
     - Response from Supervisor's Ammiano's office re: his belief that there is currently an investigation the DPH of the health effects of live animals sold for food. (*Commissioner Kaplan*)

5. **Adjournment**
   - Next Commission meeting will be **Thursday, 13 February 1997**, at Taraval Police Station, 2345 24th Ave. @ Taraval Street, 5:30 p.m.

# Commission of Animal Control and Welfare

101 Grove Street, Room 217, San Francisco, CA 94102 415/554-2763

## Agenda

13 February 1997
Taraval Police Station
2345 24th Avenue @ Taraval Street
San Francisco
5:30 p.m.

ATN. Kale W. THANX!

DOCUMENTS DEPT.
FEB 07 1997
SAN FRANCISCO PUBLIC LIBRARY

97

1. **Call to Order and Roll Call**

2. **Chairman's Remarks**
   - Status of possible new room in Civic Center (*Commissioner Gale*)

3. **Committee Reports** – DISCUSSION OF ANIMAL ISSUES AFFECTING THESE DEPARTMENTS
   - Police Department (*Commissioner Herndon*)
   - Recreation and Park Department (*Commissioner Castillo*)
   - Department of Public Health (*Commissioner Gale*)
   - Department of Animal Care and Control (*Commissioner Friedman*)

4. **Calendared Matters**
   - **DOGS OFF-LEASH ON OCEAN BEACH**
     - Continue Public Testimony
   - **LIVE FOOD ANIMAL ISSUE**
     - Is it the Health Department's Responsibility for Signeage at stores that sell live food animals? (*Commissioner Gale*)
     - Response from Supervisor's Ammiano's office re: his belief that there is currently an investigation the DPH of the health effects of live animals sold for food. (*Commissioner Kaplan*)

5. **Adjournment**
   - Next Commission meeting will be **Thursday, 13 March 1997**, at Taraval Police Station, 2345 24th Ave. @ Taraval Street, 5:30 p.m.

# Commission of Animal Control and Welfare

401 Grove Street, Room 217, San Francisco, CA 94102 415/554-2763

## Agenda

7 March 1997

Taraval Police Station
2345 24th Avenue @ Taraval Street
San Francisco

DOCUMENTS DEPT.
MAR 07 1997
SAN FRANCISCO
PUBLIC LIBRARY

---

1. **Call to Order and Roll Call**

2. **Chairman's Remarks**

3. **Committee Reports** – DISCUSSION OF ANIMAL ISSUES AFFECTING THESE DEPARTMENTS
   - Police Department (*Commissioner Herndon*)
   - Recreation and Park Department (*Commissioner Castillo*)
   - Department of Public Health (*Commissioner Gale*)
   - Department of Animal Care and Control (*Commissioner Friedman*)

4. **Calendared Matters**
   - **DOGS OFF-LEASH ON OCEAN BEACH**
     - Report from *Ocean Beach Off-leash Committee*
     - Possible Commission Action
   - **LIVE FOOD ANIMAL ISSUE**
     - Is it the Health Department's Responsibility for Signeage at stores that sell live food animals? (*Commissioner Gale*)
   - **STATUS OF COMMISSION STANDING COMMITTEES**
     - DACC Donation Committee
     - Adoption Appeals Committee
     - Donation Solicitation Committee
   - **RESPONSE FROM COMMISSIONERS-DESIGNATE TO LETTER RE: POSSIBLE COMPENSATION ET AL.**

5. **Adjournment**
   - Next Commission meeting will be **Thursday, 10 April 1997**, at Taraval Police Station, 2345 24th Ave. @ Taraval Street, 5:30 p.m.

# Agenda

**10 April 1997**
**Taraval Police Station**
**2345 24th Avenue @ Taraval Street**
**San Francisco**
**5:30 p.m.**

DOCUMENTS DEPT.
APR 0 3 1997
SAN FRANCISCO
PUBLIC LIBRARY

1. **Call to Order and Roll Call**

2. **Chairman's Remarks**

3. **Committee Reports** – DISCUSSION OF ANIMAL ISSUES AFFECTING THESE DEPARTMENTS
   - Police Department (*Commissioner Herndon*)
   - Recreation and Park Department (*Commissioner Watts*)
   - Department of Public Health (*Commissioner Gale*)
   - Department of Animal Care and Control (*Commissioner Friedman*)

4. **Calendared Matters**
   - **LIVE FOOD ANIMAL ISSUE**
     - Is it the Health Department's Responsibility for Signeage at stores that sell live food animals? (*Commissioner Gale*)
   - **HORSE STABLES AT GOLDEN GATE PARK**
     - How does the city's contractual agreement work?
     - What are the current conditions? (*Commissioner Watts*)

5. **Adjournment**
   - Next Commission meeting will be **Thursday, 8 May 1997**, at Taraval Police Station, 2345 24th Ave. @ Taraval Street, 5:30 p.m.

**SAN FRANCISCO COMMISSION**
**OF**
**ANIMAL CONTROL AND WELFARE**
*Mailing Address: 101 Grove Street, San Francisco, CA 94107*

# AGENDA OF MEETING

DATE: May 8, 1997
TIME: 5:30 PM
PLACE: Taraval Police Station (Corner of 74th Avenue and Taraval Street)

DOCUMENTS DEPT.
APR 29 1997
SAN FRANCISCO
PUBLIC LIBRARY

1. CALL TO ORDER AND ROLE CALL

2. CHAIRPERSON'S REPORT

3. COMMITTEE REPORTS

   3(a). REPORT OF THE POLICE DEPARTMENT

   3(b). REPORT OF THE DEPARTMENT OF PUBLIC HEALTH

   3(c). REPORT OF THE RECREATION AND PARKS DEPARTMENT

   3(d). REPORT OF DEPARTMENT OF ANIMAL CARE AND CONTROL.

4. SPECIALLY CALENDARED MATTERS

   4(a) Disaster Emergency Animal Services - Discussion of implementing a program in S F

   4(b). Horses at Golden Gate Park Stables - Presentation on issues regarding upkeep of stables, materials used in arenas, and standard of care of horses.

   4(c). Use of Glue Traps for Rodents - Discussion of legality and humane issues of such traps.

   4(d). Live Animals for Human Consumption - Status of Board of Supervisors taking this issue to committee per the Commission's request; discussion of mediation resolution alternative

5. NON CALENDARED MATTERS

6. ADJOURNMENT

For more information, please contact:
Commission Chair Richard Schulke at (415) 554-6831

San Francisco Commission of Animal Control and Welfare
*Mailing Address:* 1393 Market Street, Room 822
San Francisco, CA 94102
*Voice Mail:* (415) 252-3817

# NOTICE OF PUBLIC MEETING

WHO. SAN FRANCISCO COMMISSION OF ANIMAL CONTROL & WELFARE

DOCUMENTS DEPT.
JUN 04 1997
SAN FRANCISCO PUBLIC LIBRARY

**DATE: THURSDAY JUNE 12, 1997**

PLACE: TARAVAL POLICE STATION
2345 24th Avenue
(Corner of 24th Avenue and Taraval Street)

**AGENDA ITEMS INCLUDE:**

- Current status of leash law enforcement at Ocean Beach;
- City-wide environmental pesticide policies regarding animals within San Francisco;
- Dog licensing in San Francisco;
- Pets in rental housing in San Francisco.

**For more information contact:**
**Commission Chair Richard Schulke (415) 554-6821**
**Commission Secretary A. T. Kippes (415) 398-5054**

ATN.

San Francisco Commission of Animal Control and Welfare
*Mailing Address:* 1393 Market Street, Room 822
San Francisco, CA 94102
*Voice Mail:* (415) 252-3817

# NOTICE OF PUBLIC MEETING

WHO: SAN FRANCISCO COMMISSION OF ANIMAL CONTROL & WELFARE

DOCUMENTS DEPT.
JUL 03 1997
SAN FRANCISCO PUBLIC LIBRARY

**DATE: THURSDAY JULY 10, 1997**

TIME: 5:30 P.M.

PLACE: TARAVAL POLICE STATION
2345 24th Avenue
(Corner of 24th Avenue and Taraval Street)

***AGENDA ITEMS INCLUDE:***

- **Cat Napping Ring in S.F.: Who's doing it and why, and for what purpose the cats are being used;**
- **Ocean Beach (Free Roaming Dogs v. Snowy Plovers): Results of Supervisors Hearing;**
- **Dangerous Dog Adoptions: New Restrictions;**
- **Animal Care & Control Creation of Dog Run Area;**
- **TB-infected elephant S.F. Zoo received from L.A.;**
- **S.F. Pesticide Policies: Huge impact on the City's animals.**

**For more information contact:**
**Commission Secretary A. T. Kippes (415) 398-5054**
**Commission Chair Richard Schulke (415) 554-6831**

Kate W.

DOCUMENTS DEPT.
AUG 06 1997
SAN FRANCISCO PUBLIC LIBRARY

**SAN FRANCISCO COMMISSION**
**OF**
**ANIMAL CONTROL AND WELFARE**

*Mailing Address: 1390 Market Street, Suite 822, San Francisco, CA 94102*

# AGENDA OF MEETING

DATE: August 14, 1997
TIME: 5:30 PM
PLACE: Taraval Police Station (Corner of 24th Avenue and Taraval Street)

1. CALL TO ORDER AND ROLE CALL

2. CHAIRPERSON'S REPORT
   2(a). Dedication of meeting to Commission Vice Chair Matthew Kaplan [1961-1997] who died on Saturday July 19, 1997 after a courageous battle with cancer. Matt will be fondly remembered and missed by all.

3. COMMITTEE REPORTS
   3(a) REPORT OF THE POLICE DEPARTMENT

   3(b). REPORT OF THE DEPARTMENT OF PUBLIC HEALTH

   3(c) REPORT OF THE RECREATION AND PARKS DEPARTMENT

   3(d). REPORT OF DEPARTMENT OF ANIMAL CARE AND CONTROL

4 SPECIALLY CALENDARED MATTERS
   4(a). Rovers v. Plovers; Update on Ocean Beach, dogs off leash, and endangered birds.

   4(b). Animal Care & Control Dog Run Area

   4(c). Pigeon "Relocation" Project: What it is, how it would be done, and any alternatives

   4(d). Owl Introduction Program in Golden Gate Park

   4(e). Rodeo and Circus: Evidence of animal cruelty and discussion of what should be done

5. NON CALENDARED MATTERS

6. ADJOURNMENT

For more information, please contact:
Commissioner A. T. Kippes (415) 398-3054
Commissioner Richard Schulke (415) 554-5551

**SAN FRANCISCO COMMISSION**
**OF**
**ANIMAL CONTROL AND WELFARE**

*Mailing Address: 1390 Market Street, Suite 822, San Francisco, CA 94102*

# AGENDA OF MEETING

DATE: September 11, 1997
TIME: 5:30 PM
PLACE: Taraval Police Station (Corner of 24th Avenue and Taraval Street)

1. CALL TO ORDER AND ROLE CALL

2. CHAIRPERSON'S REPORT

DOCUMENTS DEPT.
SEP 0 3 1997
SAN FRANCISCO
PUBLIC LIBRARY

3. COMMITTEE REPORTS
   3(a). REPORT OF THE POLICE DEPARTMENT

   3(b). REPORT OF THE DEPARTMENT OF PUBLIC HEALTH

   3(c). REPORT OF THE RECREATION AND PARKS DEPARTMENT

   3(d). REPORT OF DEPARTMENT OF ANIMAL CARE AND CONTROL

4. SPECIALLY CALENDARED MATTERS
   4(a). Vote on the Pigeon "Relocation" Project to Trinity County
   - update on pigeon birth control;
   - introduction of raptor birds into San Francisco;
   - homeowner tax rebate for pigeon-proofing buildings

   4(b). Animal Abuse at Bay Area Circus: what it is and what will be done

   4(c). Owl Introduction Program in Golden Gate Park

5. NON CALENDARED MATTERS

6. ADJOURNMENT

For more information, please contact:
Commissioner A. T. Kippes (415) 398-5054
Commissioner Richard Schulke (415) 554-6831

**SAN FRANCISCO COMMISSION**
**OF**
**ANIMAL CONTROL AND WELFARE**

*Mailing Address: 1390 Market Street, Suite 823, San Francisco, CA 94102*

# AGENDA OF MEETING

DATE: November 13, 1997
TIME: 5:30 PM
PLACE: Taraval Police Station (Corner of 24th Avenue and Taraval Street)

1. CALL TO ORDER AND ROLE CALL

2. CHAIRPERSON'S REPORT

3. COMMITTEE REPORTS
   - 3(a). REPORT OF THE POLICE DEPARTMENT
   - 3(b). REPORT OF THE DEPARTMENT OF PUBLIC HEALTH
   - 3(c). REPORT OF THE RECREATION AND PARKS DEPARTMENT
   - 3(d). REPORT OF DEPARTMENT OF ANIMAL CARE AND CONTROL

4. SPECIALLY CALENDARED MATTERS
   - 4(a). Status of Pigeon Proposal to Board of Supervisors
   - 4(b). Public Testimony regarding Pets in Rental Housing
   - 4(c). Animal Care & Control: Revenue sources
   - 4(d). Abuse of Carriage Horses at Fisherman's Wharf
   - 4(e). Mental Health treatment for animal abusers: current status
   - 4(f). Change of Commission Meeting Location to Northern Police Station

5. NON CALENDARED MATTERS

6. ADJOURNMENT

DOCUMENTS DEPT.
NOV 05 1997
SAN FRANCISCO
PUBLIC LIBRARY

For more information, please contact:
Commissioner Richard Schulke (415) 554-6831
Commissioner A. T. Kippes (415) 398-5054

ATW
Kate W

**SAN FRANCISCO COMMISSION**
**OF**
**ANIMAL CONTROL AND WELFARE**

*Mailing Address: 1390 Market Street, Suite 822, San Francisco, CA 94102*

# AGENDA OF MEETING

DATE: December 11, 1997
TIME: 5:30 PM
PLACE: Taraval Police Station (Corner of 24th Avenue and Taraval Street)

DOCUMENTS DEPT.
DEC 0 4 1997
SAN FRANCISCO
PUBLIC LIBRARY

1. CALL TO ORDER AND ROLE CALL
2. CHAIRPERSON'S REPORT
3. COMMITTEE REPORTS
   - 3(a). REPORT OF THE POLICE DEPARTMENT
   - 3(b). REPORT OF THE DEPARTMENT OF PUBLIC HEALTH
   - 3(c). REPORT OF THE RECREATION AND PARKS DEPARTMENT
   - 3(d). REPORT OF DEPARTMENT OF ANIMAL CARE AND CONTROL
4. SPECIALLY CALENDARED MATTERS [This meeting will focus only canine issues]
   - 4(a). Dogs in Parks: Status of Dog accessibility in Municipal and Federal parks
   - 4(b). Off Leash Dogs on Sidewalks and Streets: Public testimony regarding incidents and issues
5. NON CALENDARED MATTERS
6. ADJOURNMENT

For more information, please contact:
Commissioner Richard Schulke (415) 554-6831
Commissioner A. T. Kippes (415) 398-5054

SAN FRANCISCO COMMISSION
OF
ANIMAL CONTROL AND WELFARE
*Mailing Address: 1390 Market Street, Suite 822, San Francisco, CA 94102*
*Commission Voice Mail: (415) 252-3817*

# AGENDA OF MEETING - FOR IMMEDIATE RELEASE

**DATE:** **Thursday May 14, 1998**
**TIME:** **5:30 PM**
**PLACE:** **Taraval Police Station**
**(Corner of 24th Avenue and Taraval Street)**

DOCUMENTS DEPT.
MAY 06 1998
SAN FRANCISCO
PUBLIC LIBRARY

1. CALL TO ORDER AND ROLL CALL
2. APPROVAL OF THE MINUTES
3. CHAIRPERSON'S REPORT
4. COMMITTEE REPORTS
   - 4(a). REPORT OF THE POLICE DEPARTMENT
   - 4(b). REPORT OF THE DEPARTMENT OF PUBLIC HEALTH
   - 4(c). REPORT OF THE RECREATION AND PARKS DEPARTMENT
   - 4(d). REPORT OF DEPARTMENT OF ANIMAL CARE AND CONTROL
5. SPECIALLY CALENDARED MATTERS
   - **5(a). Conflict of Interest: City Departments casting votes on Commission**
   - **5(b). Codification of SPCA Agreement made with the Six Companies regarding live animals sold for food in San Francisco**
   - **5(c). Pigeon Poisoning Update: Where is it taking place, who is doing it and why**
6. NON CALENDARED MATTERS
7. PUBLIC COMMENT
8. ADJOURNMENT

For more information, please contact:
Commissioner Richard Schulke (415) 554-6831
Commissioner A. T. Kippes (415) 398-5054

DOCUMENTS DEPT.
JUN 29 1998
SAN FRANCISCO
PUBLIC LIBRARY

SAN FRANCISCO COMMISSION
OF
ANIMAL CONTROL AND WELFARE
*Mailing Address: 1390 Market Street, Suite 822, San Francisco, CA 94102*
*Commission Voice Mail: (415) 252-3817 Agenda Items: Fax to A. T. Kippes (415) 398-8384*

# AGENDA OF MEETING - FOR IMMEDIATE RELEASE

**DATE: Thursday July 9, 1998**
**TIME: 5:30 PM**
**PLACE: Taraval Police Station**
**(Corner of 24th Avenue and Taraval Street)**

1. CALL TO ORDER AND ROLL CALL

2. APPROVAL OF THE MINUTES

3. CHAIRPERSON'S REPORT

4. COMMITTEE REPORTS

   4(a). REPORT OF THE POLICE DEPARTMENT
   4(b). REPORT OF THE DEPARTMENT OF PUBLIC HEALTH
   4(c). REPORT OF THE RECREATION AND PARKS DEPARTMENT
   4(d). REPORT OF DEPARTMENT OF ANIMAL CARE AND CONTROL

5. SPECIALLY CALENDARED MATTERS

   **5(a). Mandatory notification by S.F. veterinarians to S. F. Tax Collector when rabies shots are given to dogs;**

   **5(b). Update on Live Animals for Food Agreement between Chinese Six Companies and San Francisco S.P.C.A.;**

   **5(c). Extermination of cats and other animals by animal trappers.**

6. NON CALENDARED MATTERS

7. PUBLIC COMMENT

8. ADJOURNMENT

For more information, please contact:
Commissioner Richard Schulke (415) 554-6831/Commissioner A. T. Kippes (415) 398-5054

SAN FRANCISCO COMMISSION
OF
ANIMAL CONTROL AND WELFARE
*Mailing Address: 1390 Market Street, Suite 822, San Francisco, CA 94102*
*Commission Voice Mail: (415) 252-3817 Agenda Items: Fax to A. T. Kippes (415) 398-8384*

# AGENDA OF MEETING - FOR IMMEDIATE RELEASE

**DATE:** **Thursday August 13, 1998**
**TIME:** **5:30 PM**
**PLACE:** **Taraval Police Station**
**(Corner of 24th Avenue and Taraval Street)**

DOCUMENTS DEPT.
AUG 1 0 1998
SAN FRANCISCO
PUBLIC LIBRARY

1. CALL TO ORDER AND ROLL CALL
2. APPROVAL OF THE MINUTES
3. CHAIRPERSON'S REPORT
4. COMMITTEE REPORTS
   - 4(a). REPORT OF THE POLICE DEPARTMENT
   - 4(b). REPORT OF THE DEPARTMENT OF PUBLIC HEALTH
   - 4(c). REPORT OF THE RECREATION AND PARKS DEPARTMENT
   - 4(d). REPORT OF DEPARTMENT OF ANIMAL CARE AND CONTROL
5. **SPECIALLY CALENDARED MATTERS**
   - **5(a). Vote to make ordinance: Mandatory notification by S.F. veterinarians to S. F. Tax Collector when rabies shots are given to dogs;**
   - **5(b). Ferret Legalization in California: Creating a SF ferret sanctuary;**
   - **5(c). State Ballot Initiatives in November: Banning horsemeat for human consumption and banning steel jaw traps;**
6. NON CALENDARED MATTERS
7. PUBLIC COMMENT
8. ADJOURNMENT

For more information, please contact:
Commissioner Richard Schulke (415) 554-6831/Commissioner A. T. Kippes (415) 398-5054

SAN FRANCISCO COMMISSION
OF
ANIMAL CONTROL AND WELFARE

Mailing Address: 1390 Market Street
Suite 822, S.F., CA 94102
Voice Mail: (415)- 252-3817

98

DOCUMENTS DEPT.
SEP 0 9 1998
SAN FRANCISCO
PUBLIC LIBRARY

AGENDA OF MEETING

DATE: Thursday Sept. 10, 1998
TIME: 5:30 PM
PLACE: Taraval Police Station
(Corner of 24th Ave. and Taraval Street)

1. CALL TO ORDER AND ROLL CALL

2. APPROVAL OF THE MINUTES

3. CHAIRPERSON'S REPORT

4. COMMITTEE REPORTS

SPECIALLY CALENDARED MATTERS

5. VOTE TO RECOMMEND FERRET LEGALIZATION AND OR CREATION OF FERRET SANCTUARY IN SAN FRANCISCO;

6. RECOMMENDATION TO BOARD OF SUPERVISORS FOR COMMENDATION FOR S.F MIME TROUP.

7. NON CALENDARED MATTERS

8. PUBLIC COMMENT

9. ADJOURNMENT

For more information, please contact:

Commissioner Richard Schulke, Chair of the Commission at: (415)- 554-6831

SAN FRANCISCO COMMISSION
OF
ANIMAL CONTROL AND WELFARE
*Mailing Address: 1390 Market Street, Suite 822, San Francisco, CA 94102*
*Commission Voice Mail: (415) 252-3817 Agenda Items: Fax to A. T. Kippes (415) 398-8384*

# AGENDA OF MEETING - FOR IMMEDIATE RELEASE

/98

**DATE: Thursday October 8, 1998**
**TIME: 5:30 PM**
**PLACE: Taraval Police Station**
**(Corner of 24th Avenue and Taraval Street)**

DOCUMENTS DEPT.
OCT 06 1998
SAN FRANCISCO
PUBLIC LIBRARY

1. CALL TO ORDER AND ROLL CALL
2. APPROVAL OF THE MINUTES
3. CHAIRPERSON'S REPORT
4. COMMITTEE REPORTS
   - 4(a). REPORT OF THE POLICE DEPARTMENT
   - 4(b). REPORT OF THE DEPARTMENT OF PUBLIC HEALTH
   - 4(c). REPORT OF THE RECREATION AND PARKS DEPARTMENT
   - 4(d). REPORT OF DEPARTMENT OF ANIMAL CARE AND CONTROL
5. **SPECIALLY CALENDARED MATTERS**
   - **5(a). Vote on Recommendation to the Board of Supervisors to legalize ferrets in the State of California;**
   - **5(b). Vote on Recommendation to the Board of Supervisors regarding November ballot initiatives concerning: Banning horsemeat for human consumption and banning steel-jaw traps;**
   - **5(c). Discussion regarding animal testing conducted by U.C.S.F.**
6. NON CALENDARED MATTERS
7. PUBLIC COMMENT
8. ADJOURNMENT

For more information, please contact:
Commissioner Richard Schulke (415) 554-6831/Commissioner A. T. Kippes (415) 398-5054

SAN FRANCISCO COMMISSION
OF
ANIMAL CONTROL AND WELFARE
*Mailing Address: 1390 Market Street, Suite 822, San Francisco, CA 94102*
*Commission Voice Mail: (415) 252-3817 Agenda Items: Fax to A. T. Kippes (415) 398-8384*

# AGENDA OF MEETING - FOR IMMEDIATE RELEASE

**DATE: Thursday November 12, 1998**
**TIME: 5:30 PM**
**PLACE: Taraval Police Station**
**(Corner of 24th Avenue and Taraval Street)**

DOCUMENTS DEPT.
NOV 05 1998
SAN FRANCISCO
PUBLIC LIBRARY

1. CALL TO ORDER AND ROLL CALL
2. APPROVAL OF THE MINUTES
3. CHAIRPERSON'S REPORT
4. COMMITTEE REPORTS
   - 4(a). REPORT OF THE POLICE DEPARTMENT
   - 4(b). REPORT OF THE DEPARTMENT OF PUBLIC HEALTH
   - 4(c). REPORT OF THE RECREATION AND PARKS DEPARTMENT
   - 4(d). REPORT OF DEPARTMENT OF ANIMAL CARE AND CONTROL
5. SPECIALLY CALENDARED MATTERS
   - **5(a). Animal Testing at UCSF [Monkey Hearing Experiments] with presentations by members of the public, PETA, ALDF, et al.;**
   - **5(b). Proposal to request the Board of Supervisors to create a local oversight committee for organizations conducting animal testing;**
   - **5(c). Discussion regarding proposal to create Animal Abuse Prevention Project which would provide pro bono attorneys who would assist the District Attorney's Office with prosecution of animal cruelty/abuse cases.**
6. NON CALENDARED MATTERS
7. PUBLIC COMMENT
8. ADJOURNMENT

For more information, please contact:
Commissioner Richard Schulke (415) 554-6831/Commissioner A. T. Kippes (415) 398-5054

SAN FRANCISCO COMMISSION
OF
ANIMAL CONTROL AND WELFARE
*Mailing Address: 1390 Market Street, Suite 822, San Francisco, CA 94102*
*Commission Voice Mail: (415) 252-3817 Agenda Items: Fax to A. T. Kippes (415) 398-8384*

# AGENDA OF MEETING - FOR IMMEDIATE RELEASE

**DATE: Thursday December 10, 1998**
**TIME: 5:30 PM**
**PLACE: Taraval Police Station**
**(Corner of 24th Avenue and Taraval Street)**

DOCUMENTS DEPT.
DEC 0 3 1998
SAN FRANCISCO
PUBLIC LIBRARY

1. CALL TO ORDER AND ROLL CALL
2. APPROVAL OF THE MINUTES
3. CHAIRPERSON'S REPORT
4. COMMITTEE REPORTS
   - 4(a). REPORT OF THE POLICE DEPARTMENT
   - 4(b). REPORT OF THE DEPARTMENT OF PUBLIC HEALTH
   - 4(c). REPORT OF THE RECREATION AND PARKS DEPARTMENT
   - 4(d). REPORT OF DEPARTMENT OF ANIMAL CARE AND CONTROL
5. **SPECIALLY CALENDARED MATTERS**
   - **5(a). Animal Testing at UCSF [Monkey Hearing Experiments] with presentations by members of the public;**
   - **5(b). Vote on the proposal to request the Board of Supervisors to create a local oversight committee for organizations conducting animal testing;**
   - **5(c). Proposal that professional dog walkers can obtain recommendation from Animal Care & Control upon the completion of certain requirements.**
6. NON CALENDARED MATTERS
7. PUBLIC COMMENT
8. ADJOURNMENT

For more information, please contact:
Commissioner Richard Schulke (415) 554-6831/Commissioner A. T. Kippes (415) 398-5054

# San Francisco Commission of Animal Control and Welfare

Meeting location; Taraval Police Staion Meeting Room 24th Ave. @ Taraval

January 15 1999 **Friday, January 15, 1999 5:30 p.m.**

1390 Market Street, Suite 822, San Francisco, CA 94102

Commission Voice Mail: 415- 252-3817

**Commissioner Schulke 415- 554-6831**

DOCUMENTS DEPT.
JAN 13 1999
SAN FRANCISCO
PUBLIC LIBRARY

AGENDA OF MEETING - FOR IMMEDIATE RELEASE

1. Call to order
2. Approval of minutes
3. Chairperson's report
4. Committee reports

   4[a] Police Dept.
   4[b] Dept. of Public Health
   4[c] Recreation and Parks Dept.
   4[d] Dept. of Animal Care and Control

5. SPECIALLY CALENDARED MATTERS

   5[a] Election of Officers
   * 5[b] New proposed dangerous dog legislation
   5[c] Special prosecutor program for animal cruelty cases
   5[d] Creation of Animal testing oversight sub-committee

6. NON CALENDARED MATTERS
7. PUBLIC COMMENT

# SAN FRANCISCO COMMISSION OF ANIMAL CONTROL AND WELFARE

*Mailing Address: 1390 Market Street, Suite 822, San Francisco, CA 94102*
*Commission Voice Mail: (415) 252-3817 Agenda Items: Fax to A. T. Kippes (415) 398-8384*

## AGENDA OF MEETING - FOR IMMEDIATE RELEASE

**DATE:** **Thursday February 11, 1999**
**TIME:** **5:30 PM**
**PLACE:** **CITY HALL, 400 VAN NESS AVENUE ROOM 408** ***[Note: New Location]***

DOCUMENTS DEPT.
FEB 0 9 1999
SAN FRANCISCO PUBLIC LIBRARY

1. CALL TO ORDER AND ROLL CALL
2. APPROVAL OF THE MINUTES
3. CHAIRPERSON'S REPORT
4. COMMITTEE REPORTS
   - 4(a). Report of the Police Department
   - 4(b). Report of the Department of Public Health
   - 4(c). Report of the Recreation and Parks Department
   - 4(d). Report of Department of Animal Care and Control
5. SPECIALLY CALENDARED MATTERS

   5(a). Animal Testing Subcommittee: Update on status and upcoming meetings;

   5(b). SF Professional Dog Walkers: Update on status of program allowing San Francisco professional dog walkers to receive an official recommendation from Animal Care & Control in exchange for completing certain requirements;

   5(c). Pigeon Problem in Civic Center: Update on changes made and impact on area;

   5(d). Animal Care & Control donating space to an animal psychiatrist in exchange for assistance with "problem" animals;

   5(e). Status of the parrots of Telegraph Hill once their caretaker moves in June: discussion of problems and proposed solutions.
6. NON CALENDARED MATTERS
7. PUBLIC COMMENT
8. ADJOURNMENT

For more information, please contact:
Commissioner Richard Schulke (415) 554-6831/Commissioner A. T. Kippes (415) 398-5054

# SAN FRANCISCO COMMISSION OF ANIMAL CONTROL AND WELFARE

*Mailing Address: 1390 Market Street, Suite 822, San Francisco, CA 94102*
*Commission Voice Mail: (415) 252-3817 Agenda Items: Fax to A. T. Kippes (415) 398-8384*

## AGENDA OF MEETING - FOR IMMEDIATE RELEASE

**DATE:** **Thursday March 11, 1999**
**TIME:** **5:30 PM**
**PLACE:** **CITY HALL, 400 VAN NESS AVENUE ROOM 408** ***[Note: New Location]***

DOCUMENTS DEPT.
MAR - 8 1999
SAN FRANCISCO PUBLIC LIBRARY

1. CALL TO ORDER AND ROLL CALL
2. APPROVAL OF THE MINUTES
3. CHAIRPERSON'S REPORT
4. COMMITTEE REPORTS
   - 4(a). Report of the Police Department
   - 4(b). Report of the Department of Public Health
   - 4(c). Report of the Recreation and Parks Department
   - 4(d). Report of Department of Animal Care and Control

5. SPECIALLY CALENDARED MATTERS

   5(a). Presentation by Supervisor Mark Leno regarding the Parrots of Telegraph Hill;

   5(b). Presentation and Slide Show by "caretaker" Mark Bittner regarding the Parrots of Telegraph Hill;

   5(c). Comments by Deputy City Attorney John Kennedy regarding San Francisco and California laws affecting the Parrots of Telegraph Hill;

   5(d). Public Comment regarding the Parrots of Telegraph Hill;

   5(e). Vote to be taken: Motion to approve the expenditure of donation funds for the creation of a dog training room at Animal Care & Control;

   5(f). Update: Revised laws affecting carriage horses in San Francisco.

6. NON CALENDARED MATTERS
7. PUBLIC COMMENT
8. ADJOURNMENT

For more information, please contact:
Commission Vice Chair A.T. Kippes (415) 398-5054; Commission Chair R.W. Schulke (415) 554-6821

# SAN FRANCISCO COMMISSION OF ANIMAL CONTROL AND WELFARE

AGENDA OF MEETING- April 8, 1999

TIME: 5:30 PM

PLACE: Room #408 1 Dr. Carlton B. Goodlett Place, S.F. 94102

COMMISSION PHONE: 252-3817

COMMISSION CHAIR"S PHONE: 554-6831

DOCUMENTS DEPT.

APR 07 1999

SAN FRANCISCO
PUBLIC LIBRARY

APPROVAL OF MINUTES

1. CALL TO ORDER AND ROLL CALL
2. APPROVAL OF THE MINUTES

3. CHAIRPERSON"S REPORT
4. COMMITTEE REPORTS
   4(A). Report of Police Department
   4(b). Report of the Department of Public Health
   4(c). Report of the Recreation and Parks Department
   4(d). Report of Department of Animal Care and Control

5. SPECIALLY CALENDARED MATTERS
   5(a). North Beach Parrots
   5(b). Sign Posting Restriction Ordinance
   5c). Amending S.F. Horse Carriage Law Police Code 500
   5d) Mandatory Tracking or Retirement of Commercial Carriage Horses

6. PUBLIC COMMENT

7. NON CALENDARED MATTERS

8. ADJOURNMENT

# SAN FRANCISCO COMMISSION OF ANIMAL CONTROL AND WELFARE

*Mailing Address: 1390 Market Street, Suite 822, San Francisco, CA 94102*
*Commission Voice Mail: (415) 252-3817 Agenda Items: Fax to A. T. Kippes (415) 398-8384*

## AGENDA OF MEETING - FOR IMMEDIATE RELEASE

**DATE:** Thursday May 13, 1999
**TIME:** 5:30 PM
**PLACE:** CITY HALL, ROOM 408
**One Carlton B. Goodlett Place** [*Note: New Location*]

DOCUMENTS DEPT.
MAY 12 1999
SAN FRANCISCO PUBLIC LIBRARY

1. CALL TO ORDER AND ROLL CALL

2. APPROVAL OF THE MINUTES

3. CHAIRPERSON'S REPORT

4. COMMITTEE REPORTS
   - 4(a). Report of the Police Department
   - 4(b). Report of the Department of Public Health
   - 4(c). Report of the Recreation and Parks Department
   - 4(d). Report of Department of Animal Care and Control

5. SPECIALLY CALENDARED MATTERS

   **5(a). Proposed Ordinance: New regulations regarding pigeon feeding**

   **5(b). Proposed Legislation: Status of King Pigeons in San Francisco**

   **5(c). Update: New dog licensing procedures**

6. NON CALENDARED MATTERS

7. PUBLIC COMMENT

8. ADJOURNMENT

For more information, please contact:
Commission Vice Chair Althea T. Kippes (415) 398-5054;
Commission Chair Richard W. Schulke (415) 554-6821

# SAN FRANCISCO COMMISSION OF ANIMAL CONTROL AND WELFARE

*Mailing Address: 1390 Market Street, Suite 822, San Francisco, CA 94102*
*Commission Voice Mail: (415) 252-3817 Agenda Items: Fax to A. T. Kippes (415) 398-8384*

## AGENDA OF MEETING - FOR IMMEDIATE RELEASE

10 per phone call on 6/7/99

**DATE:** **Thursday June ~~11~~, 1999**
**TIME:** **5:30 PM**
**PLACE:** **CITY HALL, ROOM 408**
**One Carlton B. Goodlett Place**

DOCUMENTS DEPT.
JUN 0 4 1999
SAN FRANCISCO PUBLIC LIBRARY
06-04-99P05:14 RCVD

1. CALL TO ORDER AND ROLL CALL

2. APPROVAL OF THE MINUTES

3. CHAIRPERSON'S REPORT

4. COMMITTEE REPORTS
   - 4(a). Report of the Police Department
   - 4(b). Report of the Department of Public Health
   - 4(c). Report of the Recreation and Parks Department
   - 4(d). Report of Department of Animal Care and Control

5. SPECIALLY CALENDARED MATTERS

   **5(a). Legalization of Pigeon Feeding in the City & County of San Francisco;**

   **5(b). SF Zoo's practice of pinioning the wings of its birds to permanently prevent the birds from flying.**

   **5(c). Importation of Texas Armadillos into SF: Risk of leprosy**

   **5(d). Update: Dog licensing procedures simplified**

6. NON CALENDARED MATTERS

7. PUBLIC COMMENT

8. ADJOURNMENT

For more information, please contact: June Wilson 415-759-9867 or Richard Schulke 415-554-6821

/99

DRAFT

COMMISSION OF ANIMAL CONTROL AND WELFARE
Mailing Address: 1390 Market Street, Room 822
San Francisco, CA 94102
Voice Mail: (415) 252-3817

DOCUMENTS DEPT.
JUL 07 1999
SAN FRANCISCO
PUBLIC LIBRARY

MINUTES OF MEETING – June10, 1999

1. CALL TO ORDER AND ROLL CALL

1(a). Chair Richard Schulke convened the June 10, 1999 meeting of the Commission of Animal Control and Welfare to order at approximately 5:30 p.m. at City Hall, Room 408, San Francisco, California.

Commissioners in attendance: Chair Richard Schulke, Secretary June Wilson, Katherine Tchen, Chin Chi, Elissa Eckman, Carl Friedman, Animal Care & Control, Sgt. Bill Herndon, S.F.P.D., Ben Gale, S.F.D.P.H. Absent with permission: Sheila Martin, D.V.M., Tony Bila, Park and Rec. Designate, Dr Tom Mills.

The meeting was convened at approximately 5:30 p.m. Commission Chair Schulke presided during all aspects of the meeting. All 8 Commissioners (or their lawful designates) holding valid appointments being present, the quorum requirement of Section 6 of the Commission's "Rules and Regulations" (50% of those eligible to vote) was satisfied..

2. APPROVAL OF THE MINUTES:

The May 13, 1999 meeting minutes were approved at this meeting with five minor corrections.

3. CHAIR'S STATEMENT

The Chair welcomed the newly appointed Commissioners, Dr. Tom Mills and Ms. Elissa Eckman. He recommended that the commission defer the election of a Vice Chair until the next meeting. The Chair reported that the off-leash task force has finished their work and their final report will be submitted to Park and Rec. in July. Supervisor Brown's proposal to register professional dog walkers will also be heard at that time. Chair Schulke stated that he feels that any fee for professional dog walkers should be studied in depth. He applauded the SF/SPCA on their Wingding last week.

4 COMMITTEE REPORTS

4(a) REPORT OF THE POLICE DEPARTMENT
Deferred to next meeting
4(b) REPORT OF DEPARTMENT OF ANIMAL CARE AND CONTROL
Deferred to next meeting
4(c) REPORT OF THE DEPARTMENT OF PUBLIC HEALTH
Deferred to item 5(c)

5 SPECIALLY CALENDARED MATTERS

5(a) **PIGEON FEEDING.** The Chair stated that he had received 12 to 15 phone calls regarding the pigeon article in today's newspaper. Most callers urged the commission to recommend more restrictive controls on pigeon feeding in S.F. and they cited the nuisance that they create. After considerable discussion on the problems of pigeon feeding (nuisance, property damage, health hazard etc.) it was decided that the pigeon overpopulation must be addressed. The commission voted to write a letter to the Board of Supervisors recommending that funds be made available for birth control seed. The Chair will offer a draft letter on this subject at the next meeting.

5(b) **PINIONING OF BIRDS WINGS AT S.F. ZOO.**
Bob O'Brien explained the cruelty of pinioning bird's wings in captivity at the S.F. Zoo. He also mentioned that 26 birds were killed in 1995 when the Zoo electrified fences to contain the birds. He stated that raccoons and foxes often enter the enclosures and kill birds. The Chair stated that the pinioning of birds wings will be on the agenda next month.

5(c) **SALE OF ARMADILLO MEAT IN S.F. (HEALTH PROBLEM)**
Commissioner Gale reported that his department was looking into the sale of armadillo meat in S.F. They found two markets offering frozen armadillo meat for sale which was traced to the Sooner Co. of Hugo Okla. The FDA advised that the Sooner Co.'s permit was limited to frogs, turtles and fish. Commissioner Gale has written a letter to the FDA requesting disciplinary action against Sooner for violating their permit. He will continue to monitor this situation.

5(d) **DOG LICENSE.** The Chair stated that it will soon be easier to get a dog license when ACC takes over this service. This should also increase the number of licenses issued. Dog license fees are a source of income for ACC. He read a letter from Supervisor Amos Brown on this matter. Comm. Friedman said that he had been trying for 10 years to get the dog licensing moved from the Tax Dept. to his department. He is also working to get the resources to do this job.

NON CALENDARED MATTERS

6(a) Suzanne Martin spoke regarding the sub-committee to monitor animal testing at UCSF. The Chair asked for a volunteer to fill the vacancy on the committee, Comm. Wilson volunteered. The daughter of an elderly lady in Glen Park complained about the number of off-leash dogs in Glen Park.

Comm. Friedman said that they have only 9 officers to work the city, and that Supervisor Brown was hoping to find a way to hire more Animal Control Officers as more enforcement is needed in many areas of the city.
Bob O'Brien stated that the S.F. Zoo will soon start reconstruction of Zoo facilities under proposition C passed by voters in 1997 ($48 million). He is concerned that the funds will not be spent as the voters intended, to replace many animal enclosures with modern zoo habitats to provide better living facilities for the animals. Considerable discussion followed. He is urging the public to get involved in this issue. The Zoo Commission meets at 5 PM July 8, 1999.

Note: A tape recording of this meeting is available for the next 30 days.

6 ADJOURNMENT

The meeting was adjourned at 7:00 p.m., a motion was made by Comm Eckman, seconded by Comm Tchen.

Dated: June 14, 1999

June P Wilson

June P. Wilson, Secretary

# SAN FRANCISCO COMMISSION OF ANIMAL CONTROL AND WELFARE

*Mailing Address: 1390 Market Street, Suite 822, San Francisco, CA 94102*
*Commission Voice Mail: (415) 252-3817 Agenda Items: Fax to A. T. Kippes (415) 398-8384*

## AGENDA OF MEETING - FOR IMMEDIATE RELEASE

**DATE:** **Thursday July 8, 1999**
**TIME:** **5:30 PM**
**PLACE:** **CITY HALL, ROOM 408**

DOCUMENTS DEPT.
JUL 06 1999
SAN FRANCISCO
PUBLIC LIBRARY
07-06-99P04:00 RCVD

1. CALL TO ORDER AND ROLL CALL
2. APPROVAL OF THE MINUTES
3. CHAIRPERSON'S REPORT
4. COMMITTEE REPORTS
   - 4(a). Report of the Police Department
   - 4(b). Report of the Department of Public Health
   - 4(c). Report of the Recreation and Parks Department
   - 4(d). Report of Department of Animal Care and Control

4.5 COMMISSION ELECTIONS

5. SPECIALLY CALENDARED MATTERS [NOTE: Items are first presented to Commission for discussion then to members of the public. If the Commission is going to vote, then a motion is made, the Commission discusses it, then the public is allowed to comment, then the Commission votes].

   **5(a). SF Zoo's practice of permanently PINIONING birds to prevent flight forever;**
   *Action: Motion that Commission appoint committee to address SF Zoo's practices*

   **5(b). SF Zoo's Budget: Concerns about budget; money not being spent on animals;**

   **5(c). Animal as Baggage: How animals are harmed when treated as cargo;**

   **5(d). Pigeon Birth Control: Joint effort with SF Bay Area cities to combine efforts to dedicate funds toward obtaining the previously manufactured treatment;**

   **5(e). New Proposed Horse Carriage Legislation**

   **5(f). Armadillos, raccoons, and other exotic animals sold for human consumption.**
   *Action: Motion that Commission appoint committee to address Exotics Sold for Food*

6. NON CALENDARED MATTERS

7. ADJOURNMENT

For more information, please contact: June Wilson 415-759-0654 or Richard Schulke 415-554-6821

# SAN FRANCISCO COMMISSION OF ANIMAL CONTROL AND WELFARE

*Mailing Address: 1390 Market Street, Suite 822, San Francisco, CA 94102*
*Commission Voice Mail: (415) 252-3817 Agenda Items: Fax to A. T. Kippes (415) 398-8384*

## AGENDA OF MEETING - FOR IMMEDIATE RELEASE

**DATE: Thursday July 8, 1999**
**TIME: 5:30 PM**
**PLACE: CITY HALL, ROOM 408**

1. CALL TO ORDER AND ROLL CALL
2. APPROVAL OF THE MINUTES
3. CHAIRPERSON'S REPORT
4. COMMITTEE REPORTS
   - 4(a). Report of the Police Department
   - 4(b). Report of the Department of Public Health
   - 4(c). Report of the Recreation and Parks Department
   - 4(d). Report of Department of Animal Care and Control

4.5 COMMISSION ELECTIONS

5. SPECIALLY CALENDARED MATTERS [NOTE: Items are first presented to Commission for discussion then to members of the public. If the Commission is going to vote, then a motion is made, the Commission discusses it, then the public is allowed to comment, then the Commission votes].

**5(a). SF Zoo's practice of permanently mangling birds to prevent flight forever;**
*Action: Motion that Commission appoint committee to address SF Zoo's practices*

**5(b). SF Zoo's Budget: Concerns about budget; money not being spent on animals;**

**5(c). Animal as Baggage: How animals are harmed when treated as cargo;**

**5(d). Pigeon Birth Control: Joint effort with SF Bay Area cities to combine efforts to dedicate funds toward obtaining the previously manufactured treatment;**

**5(e). New Proposed Horse Carriage Legislation**

**5(f). Armadillos, raccoons, and other exotic animals sold for human consumption.**
*Action: Motion that Commission appoint committee to address Exotics Sold for Food*

6. NON CALENDARED MATTERS

7. ADJOURNMENT

For more information, please contact: June Wilson 415-759-0654 or Richard Schulke 415-554-6821

DOCUMENTS DEPT.

JUL 06 1999

SAN FRANCISCO
PUBLIC LIBRARY

07-06-99P01:09 RCVD

# SAN FRANCISCO COMMISSION OF ANIMAL CONTROL AND WELFARE

*Mailing Address: 1390 Market Street, Suite 822, San Francisco, CA 94102*
*Commission Voice Mail: (415) 252-3817 Agenda Items: Fax to A. T. Kippes (415) 398-8384*

## AGENDA OF MEETING - FOR IMMEDIATE RELEASE

**DATE:** **Thursday August 12, 1999**
**TIME:** **5:30 PM**
**PLACE:** **CITY HALL, ROOM 408**

DOCUMENTS DEPT.
AUG 0 5 1999
SAN FRANCISCO PUBLIC LIBRARY
08-05-99A11:01 RCVD

1. CALL TO ORDER AND ROLL CALL
2. APPROVAL OF THE MINUTES
3. CHAIRPERSON'S REPORT
4. COMMITTEE REPORTS
   - 4(a). Report of the Commission Secretary – June Wilson
   - 4(b). Report of the Police Department
   - 4(c). Report of the Department of Public Health
   - 4(d). Report of the Recreation and Parks Department
   - 4(e). Report of Department of Animal Care and Control

5. SPECIALLY CALENDARED MATTERS [NOTE: Items are first presented to Commission for discussion then to members of the public. If the Commission is going to vote, then a motion is made, the Commission discusses it, then the Public is allowed to comment, then the Commission votes.]

**5(a). Creation of Animal Commission Zoo Committee**
***Action: Motion that Commission appoint committee to address issues with SF Zoo***

**5(b). Carriage Horses: Issues regarding noise associated with live bands and horses;**

**5(c). Proposed legislation regarding rodeo performances in San Francisco;**
***Action: Motion that Commission recommend to the San Francisco Board of Supervisors that the Board accept the proposed legislation***

**5(d). Revising San Francisco Code to change the use of the term "pet owner" to "pet guardian" wherever such terms are used within the Code;**

**5(e). Proposed legislation regarding professional dog walkers in San Francisco.**
***Action: Motion that Commission recommend to the San Francisco Board of Supervisors that the Board accept the proposed legislation***

6. NON CALENDARED MATTERS
7. ADJOURNMENT

***For information, please contact: June Wilson 415-759-0654 or Richard Schulke 415-554-6821***

# SAN FRANCISCO COMMISSION OF ANIMAL CONTROL AND WELFARE

*Mailing Address: 1390 Market Street, Suite 822, San Francisco, CA 94102*
*Commission Voice Mail: (415) 252-3817 Agenda Items: Fax to A. T. Kippes (415) 398-8384*

## AGENDA OF MEETING - FOR IMMEDIATE RELEASE

**DATE:** **Thursday September 9, 1999**
**TIME:** **5:30 PM**
**PLACE:** **CITY HALL, ROOM 408**

DOCUMENTS DEPT.
SEP 0 3 1999
SAN FRANCISCO
PUBLIC LIBRARY

1. CALL TO ORDER AND ROLL CALL
2. APPROVAL OF THE MINUTES
3. CHAIRPERSON'S REPORT
4. COMMITTEE REPORTS
   - 4(a). Report of the Commission Secretary
   - 4(b). Report of the Police Department
   - 4(c). Report of the Department of Public Health
   - 4(d). Report of the Recreation and Parks Department
   - 4(e). Report of Department of Animal Care and Control

5. SPECIALLY CALENDARED MATTERS [NOTE: Items are first presented to Commission for discussion then to members of the public. If the Commission is going to vote, then a motion is made, the Commission discusses it, then the public is allowed to comment, then the Commission votes.]

**5(a). Proposed legislation regarding rodeo performances in San Francisco;**
*Action: Review of proposed legislation; Vote that Commission recommend to the San Francisco Board of Supervisors that the Board accept the proposed Rodeo legislation.*

**5(b). Revising San Francisco Code to change the use of the term "pet owner" to "pet guardian" wherever such terms are used within the Code**
*Action: Vote that Commission recommend to the San Francisco Board of Supervisors that the language in the municipal code be changed, resulting in replacing the word "owner" with the word "guardian" when referring to people's relationships with animals.*

6. NON CALENDARED MATTERS
7. ADJOURNMENT

*For information, please contact: June Wilson 415-759-0654 or Richard Schulke 415-554-6821*

# SAN FRANCISCO COMMISSION OF ANIMAL CONTROL AND WELFARE

*Mailing Address: 1390 Market Street, Suite 822, San Francisco, CA 94102*
*Commission Voice Mail: (415) 252-3817 Agenda Items: Fax to A. T. Kippes (415) 398-8384*

## AGENDA OF MEETING - FOR IMMEDIATE RELEASE

99

**DATE: Thursday October 14, 1999**
**TIME: 5:30 PM**
**PLACE: CITY HALL, ROOM 408**

1. CALL TO ORDER AND ROLL CALL
2. APPROVAL OF THE MINUTES
3. CHAIRPERSON'S REPORT
4. COMMITTEE REPORTS
   - 4(a). Report of the Commission Secretary
   - 4(b). Report of the Police Department
   - 4(c). Report of the Department of Public Health
   - 4(d). Report of the Recreation and Parks Department
   - 4(e). Report of Department of Animal Care and Control

DOCUMENTS DEPT.
OCT 0 4 1999
SAN FRANCISCO PUBLIC LIBRARY

5. SPECIALLY CALENDARED MATTERS [NOTE: Items are first presented to Commission for discussion then to members of the public. If the Commission is going to vote, then a motion is made, the Commission discusses it, then the public is allowed to comment, then the Commission votes.]

**5(a). Frederick Hobson: Ordered to cease feeding finches [see attached letter].** *Action: Discussion regarding feeding of wild birds and whether this violates SF Health Code § 37 and arbitrary and unfair enforcement of the Code section.*

**5(b). Renewed Dog Fighting in San Francisco.** *Action: Discussion of status and proposed solutions.*

**5(c). Report from City Attorney's office regarding the revision of the SF Code to change the use of the term "pet owner" to "pet guardian" wherever such terms are used within the Code.** *Action: Discussion and update on status.*

**5(d). Crimes Against Animals.** *Action: Discussion whether such crimes should be a third strike.*

**5(e). The Forest Hills Puppy Mill Arrest.** *Action: Discussion regarding what can be done to prevent this from happening again in San Francisco.*

6. NON CALENDARED MATTERS
7. ADJOURNMENT

*For information, please contact: June Wilson 415-759-0654 or Richard Schulke 415-554-6821*

# SAN FRANCISCO COMMISSION OF ANIMAL CONTROL AND WELFARE

*Mailing Address: 1390 Market Street, Suite 822, San Francisco, CA 94102*
*Commission Voice Mail: (415) 252-3817 Agenda Items: Fax to A. T. Kippes (415) 398-8384*

## AGENDA OF MEETING - FOR IMMEDIATE RELEASE

**DATE:** **Thursday December 9, 1999**
**TIME:** **5:30 PM**
**PLACE:** **CITY HALL, ROOM 408**

DOCUMENTS DEPT.
DEC 06 1999
SAN FRANCISCO
PUBLIC LIBRARY

1. CALL TO ORDER AND ROLL CALL

2. APPROVAL OF THE MINUTES

3. CHAIRPERSON'S REPORT

4. COMMITTEE REPORTS
   - 4(a). Report of the Commission Secretary
   - 4(b). Report of the Police Department
   - 4(c). Report of the Department of Public Health
   - 4(d). Report of the Recreation and Parks Department
   - 4(e). Report of Department of Animal Care and Control

5. SPECIALLY CALENDARED MATTERS [NOTE: Items are first presented to Commission for discussion then to members of the public. If the Commission is going to vote, then a motion is made, the Commission discusses it, then the public is allowed to comment, then the Commission votes.]

   *5(a).* **Proposed Pet Guardian Ordinance.** ***Action: Vote to add this proposed ordinance to SF Code by sending it to the Board of Supervisors.***

   **5(b).** **Proposed Rodeo Ordinance.** ***Action: Vote to add this proposed ordinance to SF Code by sending it to the Board of Supervisor***

   **5(c).** **Report from Laboratory Animal Testing Subcommittee. Action:** ***Discussion and Report to the Commission.***

6. NON CALENDARED MATTERS

7. ADJOURNMENT
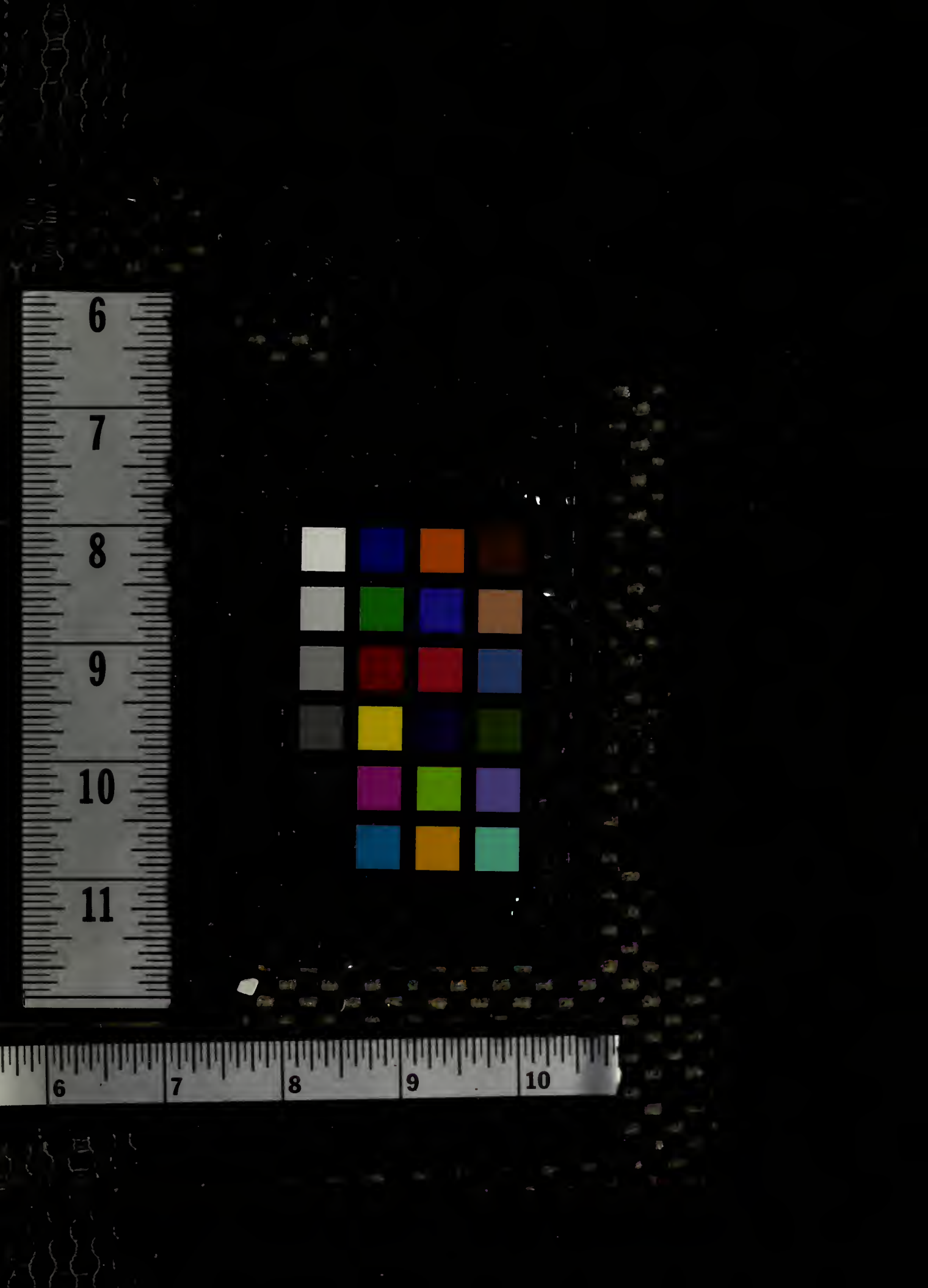
***For information, please contact: June Wilson 415-759-0654 or Richard Schulke 415-554-6821***